TRAVEL

Map Of Ecuador And Galapagos Islands

PUBLISHED
November 25, 2026

REFERENCE
#1795583218070092

Exploring the Geography of Ecuador and the Galapagos Islands

When planning a journey to one of the most biodiverse countries on Earth, understanding the **map of Ecuador and Galapagos Islands**is essential. This small South American nation punches far above its weight in terms of natural wonders, cultural richness, and ecological significance. From the snow-capped peaks of the Andes to the steamy depths of the Amazon rainforest, and from the sun-drenched Pacific coast to the volcanic archipelago that inspired Charles Darwin, Ecuador offers an extraordinary variety of landscapes within a remarkably compact area. A detailed map is not just a tool for navigation—it is a gateway to appreciating the country's complex geography and planning an unforgettable adventure.

This article breaks down what you need to know about the geography of Ecuador and its most famous territory, the Galapagos Islands, using a map as your guide. Whether you are a traveler, a student, or a curious reader, you will gain a deeper appreciation for the diverse regions and how they connect.

The Unique Geography of Mainland Ecuador

Ecuador straddles the equator—hence its name—and is divided into four distinct geographical regions. Each region has its own climate, culture, and attractions. When you look at a **map of Ecuador and Galapagos Islands**, you will see mainland Ecuador sandwiched between Colombia to the north and Peru to the south and east, with the Pacific Ocean forming its western border. The Galapagos Islands lie roughly 1,000 kilometers (620 miles) west of the mainland, out in the Pacific.

The Coastal Lowlands (La Costa)

The western part of Ecuador, along the Pacific coast, is known as La Costa. This region includes long sandy beaches, mangrove swamps, and fertile plains that produce bananas, cacao, coffee, and shrimp. Major cities here include Guayaquil—the country's largest city and main economic hub—and Manta, Salinas, and Esmeraldas. On a **map of Ecuador and Galapagos Islands**, you can see how the coast is dotted with several small islands and protected areas such as the Machalilla National Park, which features the famous Isla de la Plata, often called the "poor man's Galapagos" for its abundant birdlife. The climate here is tropical and humid, with a rainy season from January to April.

The Andean Highlands (La Sierra)

Running through the center of the country from north to south, the Andes mountain range creates a stunning highland region known as La Sierra. This area is characterized by two parallel mountain chains separated by a central valley, known as the Avenue of the Volcanoes. Many of Ecuador's most iconic volcanoes—including Cotopaxi (5,897 m), Chimborazo (6,263 m, the farthest point from Earth's center), and Sangay—are located here. The capital, Quito, sits high in the Andes at 2,850 meters (9,350 feet) and is one of the highest capital cities in the world. Other important highland cities include Cuenca, known for its colonial architecture, and

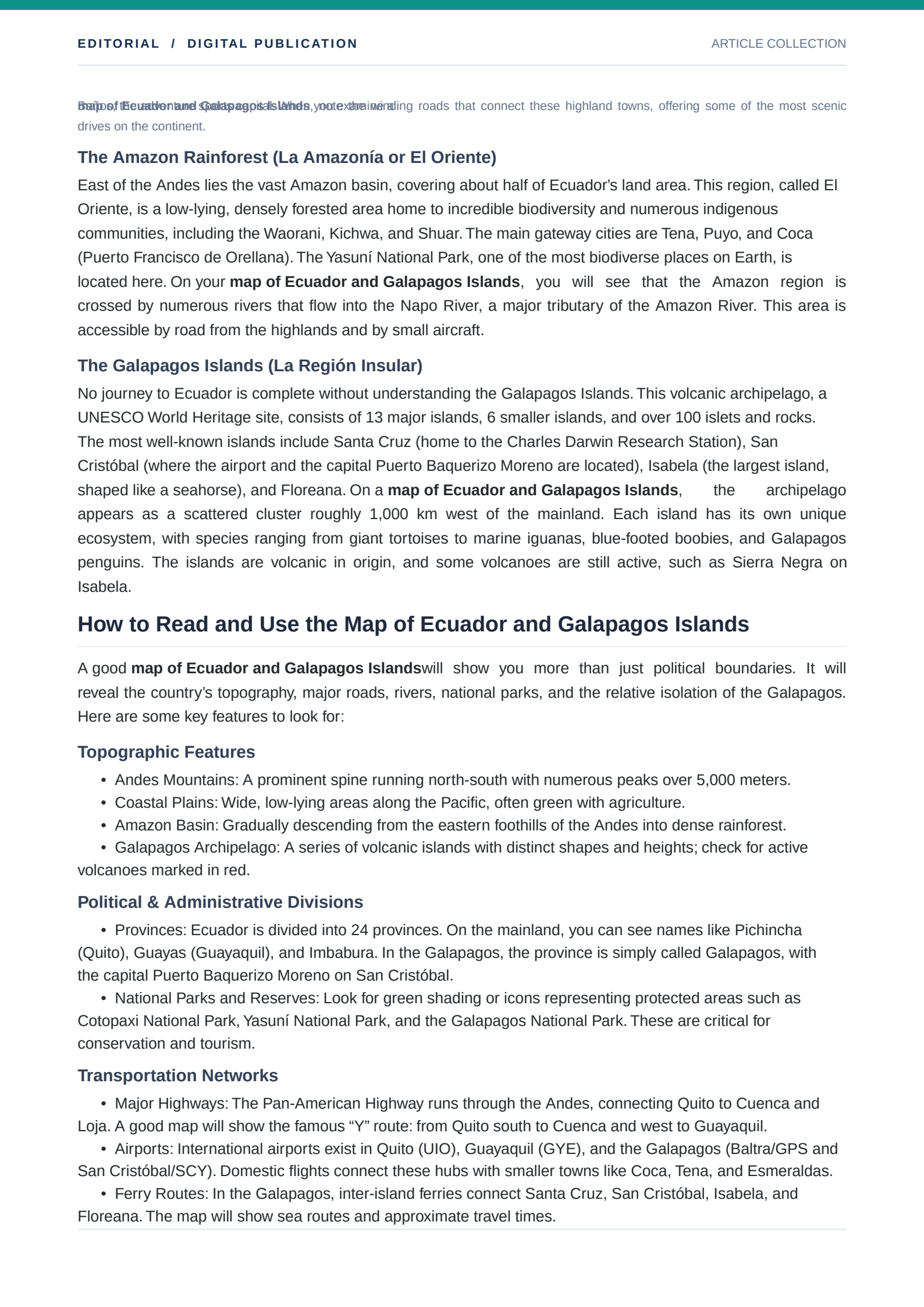

Map of Ecuador and Galapagos Islands, note the winding roads that connect these highland towns, offering some of the most scenic drives on the continent.

The Amazon Rainforest (La Amazonía or El Oriente)

East of the Andes lies the vast Amazon basin, covering about half of Ecuador's land area. This region, called El Oriente, is a low-lying, densely forested area home to incredible biodiversity and numerous indigenous communities, including the Waorani, Kichwa, and Shuar. The main gateway cities are Tena, Puyo, and Coca (Puerto Francisco de Orellana). The Yasuní National Park, one of the most biodiverse places on Earth, is located here. On your **map of Ecuador and Galapagos Islands**, you will see that the Amazon region is crossed by numerous rivers that flow into the Napo River, a major tributary of the Amazon River. This area is accessible by road from the highlands and by small aircraft.

The Galapagos Islands (La Región Insular)

No journey to Ecuador is complete without understanding the Galapagos Islands. This volcanic archipelago, a UNESCO World Heritage site, consists of 13 major islands, 6 smaller islands, and over 100 islets and rocks. The most well-known islands include Santa Cruz (home to the Charles Darwin Research Station), San Cristóbal (where the airport and the capital Puerto Baquerizo Moreno are located), Isabela (the largest island, shaped like a seahorse), and Floreana. On a **map of Ecuador and Galapagos Islands**, the archipelago appears as a scattered cluster roughly 1,000 km west of the mainland. Each island has its own unique ecosystem, with species ranging from giant tortoises to marine iguanas, blue-footed boobies, and Galapagos penguins. The islands are volcanic in origin, and some volcanoes are still active, such as Sierra Negra on Isabela.

How to Read and Use the Map of Ecuador and Galapagos Islands

A good **map of Ecuador and Galapagos Islands**will show you more than just political boundaries. It will reveal the country's topography, major roads, rivers, national parks, and the relative isolation of the Galapagos. Here are some key features to look for:

Topographic Features

- Andes Mountains: A prominent spine running north-south with numerous peaks over 5,000 meters.
- Coastal Plains: Wide, low-lying areas along the Pacific, often green with agriculture.
- Amazon Basin: Gradually descending from the eastern foothills of the Andes into dense rainforest.
- Galapagos Archipelago: A series of volcanic islands with distinct shapes and heights; check for active volcanoes marked in red.

Political & Administrative Divisions

- Provinces: Ecuador is divided into 24 provinces. On the mainland, you can see names like Pichincha (Quito), Guayas (Guayaquil), and Imbabura. In the Galapagos, the province is simply called Galapagos, with the capital Puerto Baquerizo Moreno on San Cristóbal.
- National Parks and Reserves: Look for green shading or icons representing protected areas such as Cotopaxi National Park, Yasuní National Park, and the Galapagos National Park. These are critical for conservation and tourism.

Transportation Networks

- Major Highways: The Pan-American Highway runs through the Andes, connecting Quito to Cuenca and Loja. A good map will show the famous "Y" route: from Quito south to Cuenca and west to Guayaquil.
- Airports: International airports exist in Quito (UIO), Guayaquil (GYE), and the Galapagos (Baltra/GPS and San Cristóbal/SCY). Domestic flights connect these hubs with smaller towns like Coca, Tena, and Esmeraldas.
- Ferry Routes: In the Galapagos, inter-island ferries connect Santa Cruz, San Cristóbal, Isabela, and Floreana. The map will show sea routes and approximate travel times.

Planning Your Trip with the Map of Ecuador and Galapagos Islands

Whether you are a backpacker, a family traveler, or a luxury seeker, the **map of Ecuador and Galapagos Islands** is your best friend for itinerary planning. Here are practical ways to use it:

Creating a Multi-Region Itinerary

Many travelers want to see both mainland highlights and the Galapagos. A typical two-week trip might include: fly into Quito, explore the historic center and nearby Otavalo market; take a day trip to the Cotopaxi volcano; then fly to the Galapagos for a 5-night cruise or island-hopping tour. Finally, return to mainland via Guayaquil to visit the colonial city of Cuenca before flying home. A detailed **map of Ecuador and Galapagos Islands**helps you visualize travel times and distances, ensuring you don't over-schedule.

Understanding Climate Zones

Ecuador's geography creates stark climate contrasts. The coast is hot and humid year-round, with a rainy season from January to April. The highlands have a spring-like climate with warm days and cool nights, and a rainy season from October to May. The Amazon is hot and humid with rain nearly every day. The Galapagos have a mild, dry season (June to December) and a warmer, wetter season (January to May). By using a **map of Ecuador and Galapagos Islands**, you can see elevation gradients and plan what to pack accordingly.

Finding Hidden Gems

Beyond the well-known destinations, the map reveals many off-the-beaten-path treasures. For example, the town of Vilcabamba in the southern highlands is famous for the longevity of its residents and stunning hiking trails. The coast near Ayampe offers world-class surfing with fewer crowds. In the Amazon, the Cuyabeno Wildlife Reserve is a fantastic alternative to Yasuní for wildlife viewing. The **map of Ecuador and Galapagos Islands**also shows the location of the Quilotoa Loop, a series of Andean villages and a stunning crater lake, perfect for adventurous travelers.

Why the Map of Ecuador and Galapagos Islands Matters for Conservation

Ecuador is one of the most biodiverse countries per square kilometer on the planet. The **map of Ecuador and Galapagos Islands**is not just a travel tool; it is a critical resource for conservation science. It shows the distribution of protected areas, endangered species habitats, and the ecological corridors that connect different regions. The Galapagos, in particular, are a living laboratory. Understanding the spatial relationships between islands helps scientists track the spread of invasive species, monitor the health of coral reefs, and plan reforestation projects. For example, efforts to eradicate rats from Pinzón Island rely on detailed maps of the island's terrain and nesting sites. When travelers understand this, they appreciate the importance of responsible tourism.

Common Misconceptions About the Map

1. "The Galapagos are very close to the mainland." Many first-time travelers are surprised by the 1,000 km distance. A flight from Quito or Guayaquil takes about 2.5 hours. The map of Ecuador and Galapagos Islands clearly shows this separation.
2. "Ecuador is tiny—you can drive across it in a day." While the country is small (about the size of the UK or Nevada), the Andes create slow travel times. A drive from Quito to Guayaquil takes 6-8 hours on winding roads. The map shows the twisting highway routes.
3. "All of the Amazon is jungle." Actually, the Amazon region includes both lowland rainforest and the foothills of the Andes (called the "upper Amazon"). High-elevation cloud forests are also part of the eastern slopes. A topographic map reveals these transitions.
4. "The Galapagos are all the same." Each island has its own unique landscape and endemic species.

Santa Cruz is lush and green, while Bartolome is volcanic and barren. The map helps you choose which islands to visit based on your interests.

Conclusion

The **map of Ecuador and Galapagos Islands** is more than a graphic—it is an invitation to explore one of the world's most remarkable destinations. By understanding the distinct regions of the coast, highlands, Amazon, and the Pacific archipelago, travelers can craft meaningful itineraries that balance adventure, culture, and nature. Whether you are studying the geography for academic purposes or planning your next great trip, a good map will reveal the connections between landscapes, climates, and human communities. So take a close look at that map, trace the rivers that flow from the Andes to the Amazon, follow the volcanic chain into the Pacific, and let it inspire your journey through this equatorial wonderland. The **map of Ecuador and Galapagos Islands** is your key to unlocking an unforgettable experience.

Related Articles

- **Map Of Odysseus Journey Back To Ithaca**
  URL: https://signage.openstack.org/map-of-odysseus-journey-back-to-ithaca.pdf
- **Body System Concept Map**
  URL: https://signage.openstack.org/body-system-concept-map.pdf
- **Cell Cycle Concept Map Answers**
  URL: https://signage.openstack.org/cell-cycle-concept-map-answers.pdf
- **Final Destination 1 Cast**
  URL: https://signage.openstack.org/final-destination-1-cast.pdf

TOPIC INDEX

#map • #ecuador • #galapagos • #islands

DIGITAL EDITION

map-of-ecuador-and-galapagos-islands

DIGITAL EDITION

map-of-ecuador-and-galapagos-islands

DIGITAL EDITION

map-of-ecuador-and-galapagos-islands

DIGITAL EDITION

map-of-ecuador-and-galapagos-islands